

**NOTICE!!**

**These documents have been scanned!**

**Do not place un-scanned documents beneath this notice!**

**Do not remove this notice from this file!**

GPO Jacket No. 560-102  
Print Order 61540  
Rise Business Services, LLC  
Job=AZ15 5/21/2019



Box Number= AZ15075



Claim Begin-End: AMC452546-AMC452547

**1 Initial Receipt**



AZ15075-13

AMC452444-AMC452831

**United States Department of the Interior**  
**Bureau of Land Management**  
 DIV OF LANDS, MINRLS & ENERGY  
 ONE N CENTRAL AVE  
 PHOENIX, AZ 85004 -4427  
 Phone: 602-417-9200

Receipt

No: 4316482

<b>Transaction #:</b> 4432940	
<b>Date of Transaction:</b> 11/26/2018	
CUSTOMER:	
CHRIS GARRISON PO BOX 542 SALOME, AZ 85348-0542 US	

LINE #	QTY	DESCRIPTION	REMARKS	UNIT PRICE	TOTAL
1	2.00	LOCATABLE MINERALS / MINING CLAIMS-NEW, UNADJUD, ONE OR MORE AUTH NOS / NEW MINING CLAIM PROCESSING FEE <b>CASES:</b> AMC452546/\$20.00, AMC452547/\$20.00		- n/a -	40.00
2	2.00	LOCATABLE MINERALS / MINING CLAIMS-NEW, UNADJUD, ONE OR MORE AUTH NOS / NEW MINING CLAIMS LOCATION FEE <b>CASES:</b> AMC452546/\$37.00, AMC452547/\$37.00		- n/a -	74.00
3	2.00	LOCATABLE MINERALS / MINING CLAIMS-NEW, UNADJUD, ONE OR MORE AUTH NOS / NEW MINING CLAIMS MAINTENANCE FEE <b>CASES:</b> AMC452546/\$155.00, AMC452547/\$155.00		- n/a -	310.00
<b>TOTAL:</b>					<b>\$424.00</b>

PAYMENT INFORMATION			
1	AMOUNT:	424.00	POSTMARKED: N/A
	TYPE:	CHECK	RECEIVED: 11/23/2018
	CHECK NO:	163	
	NAME:	GARRISON, CHRIS PO BOX 542 SALOME AZ 85348-0542 US	

REMARKS

**NOTICE!!**

**These documents have been scanned!**

**Do not place un-scanned documents beneath this notice!**

**Do not remove this notice from this file!**

GPO Jacket No. 560-102  
Print Order 61540  
Rise Business Services, LLC  
Job=AZ15 5/21/2019



Box Number= AZ15075



Claim Begin-End: AMC452546-AMC452547

**2 Correspondence**



AZ15075-13

AMC452444-AMC452831

**NO  
DOCUMENTS  
FOUND**

NO DOCUMENTS FOUND  
NO DOCUMENTS FOUND

**NOTICE!!**

**These documents have been scanned!**

**Do not place un-scanned documents beneath this notice!**

**Do not remove this notice from this file!**

GPO Jacket No. 560-102  
Print Order 61540  
Rise Business Services, LLC  
Job=AZ15 5/21/2019



Box Number= AZ15075



Claim Begin-End: AMC452546-AMC452547

**3 Transfers**



AZ15075-13

AMC452444-AMC452831

**NO  
DOCUMENTS  
FOUND**

NO DOCUMENTS FOUND  
NO DOCUMENTS FOUND

**NOTICE!!**

**These documents have been scanned!**

**Do not place un-scanned documents beneath this notice!**

**Do not remove this notice from this file!**

GPO Jacket No. 560-102  
Print Order 61540  
Rise Business Services, LLC  
Job=AZ15 5/21/2019



Box Number= AZ15075



Claim Begin-End: AMC452546-AMC452547

**4 Annual Filings**



AZ15075-13

AMC452444-AMC452831

452546

**NOTICE OF INTENTION TO HOLD MINING CLAIMS/SITES**

When Recorded Return Document to:

Chris Garrison  
Po Box 542  
Salome AZ 85348

BLM  
Date  
Stamp  
RECEIVED  
BLM AZ STATE OFFICE  
2018 DEC 18 P 12:50  
PHOENIX, ARIZONA

Check here if this is a change of address.  
Telephone: 303-670-6904  
E-mail Address: \_\_\_\_\_

I (We) intend to hold the claims(s) and/or site(s) listed below for the calendar year 2019, and I (We) have filed or will file a Notice of Intent to Hold in the county where the claim (s) is located.

Reason for filing a Notice of Intent to Hold instead of an assessment work filing (check one):

- Maintenance fee was paid to maintain claim(s) during this assessment year.
- Mill or tunnel sites.
- Claim(s) was located during the current assessment year.
- BLM has deferred assessment work (attach copy of decision granting deferment, or pending petition for deferment including date petition was filed.)

Line No.	AMC NUMBER	CLAIM/SITE NAME	COUNTY RECORDER DATA (If available)	TWP	RNG	SEC
1	452546	ISSIAH 40 LODE	2018-03559	4N	13W	11&2
2	452547	ISSIAH 40 placer	2018-03560	4N	13W	11&2
3						
4						
5						
6						
7						
8						
9						
10						

**INTEREST**  
DEC 21 2018  
BY: RAM



NOTICE OF INTENTION TO HOLD MINING CLAIMS/SITES  
page 2

RECEIVED  
BLM ARIZONA STATE OFFICE  
2018 DEC 18 P 12: 50  
PHOENIX, ARIZONA  
BLM  
Date  
Stamp

1. State of Arizona, County of LA PAZ
2. I (Name) Chris Garrison
3. Reside at (Address) 41068 Hess Lane  
City Salome County LA PAZ State AZ Zip 85348 being duly sworn, depose and say that I am a citizen of the United States, more than eighteen years of age, that all of the facts set forth in this notice, subject to the provisions and penalties of 18 U.S.C. 1001 pertaining to the filing of false, fictitious, or fraudulent statements with the United States, are true and correct according to the best of my knowledge, information and belief.
4. Owner's name and address (If not shown in Items 1-3 above). Chris Garrison  
41068 Hess Lane Salome, Arizona
5. Dated: 12/12/18 Signature: Chris Garrison

Bureau of Land Management  
Arizona State Office  
[www.blm.gov/az](http://www.blm.gov/az)

No. of Claims:	<u>2</u>	x \$15	<u>30</u>
Check No:	<u>164</u>	Init.	<u>PETZ</u>
Receipt No.:	<u>4339223</u>		
For BLM Use Only			

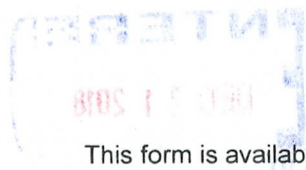

Chris Garrison

Po Box 542

Salome AZ 85348

RECEIVED  
BLM AZ STATE OFFICE

2010 DEC 18 P 12:50

PHOENIX, ARIZONA



1000



85004

U.S. POSTAGE PAID  
FCM LETTER  
SALOME, AZ  
85348  
DEC 13, 18  
AMOUNT

\$0.71

R2304M113905-07

United States Department of the Interior  
BLM  
DIV OF LANDS, MINERALS & ENERGY  
ONE NORTH CENTRAL AVE  
Phoenix, AZ 85004-4427

**United States Department of the Interior**  
**Bureau of Land Management**  
 DIV OF LANDS, MINRLS & ENERGY  
 ONE N CENTRAL AVE  
 PHOENIX, AZ 85004 -4427  
 Phone: 602-417-9200

Receipt	
No:	4339223

**Transaction #:** 4456055  
**Date of Transaction:** 12/20/2018

CUSTOMER:	
	CHRIS GARRISON PO BOX 542 SALOME, AZ 85348-0542 US

LINE #	QTY	DESCRIPTION	REMARKS	UNIT PRICE	TOTAL
1	1.00	LOCATABLE MINERALS / MINING CLAIMS- NOT NEW-UNADJUD, ONE AUTH NO. ONLY / MINING CLAIM MONEY RECEIVED CASES: AMC452546/\$30.00	POL 2018/2	- n/a -	30.00
<b>TOTAL:</b>					<b>\$30.00</b>

PAYMENT INFORMATION				
1	AMOUNT:	30.00	POSTMARKED:	N/A
	TYPE:	CHECK	RECEIVED:	12/20/2018
	CHECK NO:	164		
	NAME:	GARRISON, CHRIS PO BOX 542 SALOME AZ 85348-0542 US		

REMARKS

This receipt was generated by the automated BLM Collections and Billing System and is a paper representation of a portion of the official electronic record contained therein.

**NOTICE!!**

**These documents have been scanned!**

**Do not place un-scanned documents beneath this notice!**

**Do not remove this notice from this file!**

GPO Jacket No. 560-102  
Print Order 61540  
Rise Business Services, LLC  
Job=AZ15 5/21/2019



Box Number= AZ15075



Claim Begin-End: AMC452546-AMC452547

**5 Miscellaneous**



AZ15075-13

AMC452444-AMC452831

**NO  
DOCUMENTS  
FOUND**

NO DOCUMENTS FOUND  
NO DOCUMENTS FOUND

**NOTICE!!**

**These documents have been scanned!**

**Do not place un-scanned documents beneath this notice!**

**Do not remove this notice from this file!**

GPO Jacket No. 560-102  
Print Order 61540  
Rise Business Services, LLC  
Job=AZ15 5/21/2019



Box Number= AZ15075



Claim Begin-End: AMC452546-AMC452547

**6 Location Notices-Amendments and Supporting Documents**



AZ15075-13

AMC452444-AMC452831

# MINING CLAIM STATUS REPORT

Data Entered: 11/30/2018

MTP Checked By: \_\_\_\_\_

GEO Checked By: \_\_\_\_\_

LEAD SERIAL NUMBER: AMC 452546 thru AMC 452547

### NUMBER OF CLAIMS & TYPE:

1 LODE  
1 PLACER  
 \_\_\_\_\_ ASSOCIATION PLACER  
 \_\_\_\_\_ MILL SITE  
 \_\_\_\_\_ TUNNEL SITE

### CHARGES:

Processing Fee @ \$20 = \$ 40  
 Location Fee @ \$37 = \$ 74  
 Maintenance Fee @ \$155 = \$ 310  
 Add'l Maint Fee for Assoc Placer = \$ \_\_\_\_\_  
**SUBTOTAL** \$ \_\_\_\_\_  
 Other Fees \$ \_\_\_\_\_  
 Other Fees \$ \_\_\_\_\_  
**TOTAL** \$ 424

TOTAL ACREAGE: \_\_\_\_\_ Per Claim  
(Placer Only)

NUMBER OF LOCATORS: \_\_\_\_\_

DOCUMENTS RECEIVED VIA: Over-the-Counter [ ] Mail [  ] TIMELY FILED: Yes [  ] No [ ]

LEGAL DESCRIPTION: T 4N R 13W SEC 11  
 T \_\_\_\_\_ R \_\_\_\_\_ SEC \_\_\_\_\_  
 T \_\_\_\_\_ R \_\_\_\_\_ SEC \_\_\_\_\_  
 T \_\_\_\_\_ R \_\_\_\_\_ SEC \_\_\_\_\_  
 T \_\_\_\_\_ R \_\_\_\_\_ SEC \_\_\_\_\_

BLM [ ] FOREST SERVICE [ ] \_\_\_\_\_ SUBJ TO PL 359: Yes [ ] No [ ]  
WILDERNESS AREA [ ] \_\_\_\_\_

SPLIT ESTATE: N/A [ ] SX [ ] PX [ ] OTHER [ ] \_\_\_\_\_  
SRHA [ ] Was proper Notice filed if located on SHRA Land? Yes [ ] No [ ]

### RECONVEYED MINERALS ON BLM LAND REQUIRE OPENING ORDER FROM 1944 TO 1993:

Open to Entry On \_\_\_\_\_ N/A [ ]

COMMENTS/STATUS: VOID [ ] PARTIALLY VOID [ ] PVT MINERALS [ ] WITHDRAWN LANDS [ ]  
OTHER [ ] \_\_\_\_\_

AMC 452546

[ ] Claimant acknowledges that portions of the following claim(s) site(s) may be void or voidable.

Printed Name of Claimant \_\_\_\_\_ Signature of Claimant \_\_\_\_\_

\*\*\*\*\*FINAL ADJUDICATION\*\*\*\*\*

DATE \_\_\_\_\_ INITIALS \_\_\_\_\_

LOCATION NOTICE FOR LODE MINING CLAIM

NOTICE IS HEREBY GIVEN that the that ISSIAH 40  
~~LODE~~ LODE lode mining claim has been located  
by Chris Garrison whose current mailing  
address is PO Box 542  
Salome, AZ 85348

BLM  
Date  
Stamp  
RECEIVED  
BLM AZ STATE OFFICE  
2018 NOV 23 P 2:53  
PHOENIX, ARIZONA

The general course of this claim is North & South and it is situated in LA Paz  
County, Arizona. This claim is 1300' feet in length and 600' feet in width. This claim runs  
from the location monument on which this location notice is posted approximately 1500' feet in a  
North direction to the NW end line and 600' feet in a East direction to the  
NE end line. This claim is marked by six monuments, one at each corner and one at the center of each  
end line of the claim.

The location monument on which this notice is posted is situated within Section 11, Township 4  
N, Range 13 W, Gila Salt River Base and Meridian, Arizona and this claim encompasses portions  
of the following quarter section (s), section (s), Township (s) and Range (s) SEC 11 NE 1/4, NW 1/4, NE 1/4  
& SEC 2 SE 1/4, SW 1/4, SE 1/4 TS 4 N R 13 West  
Gila Salt River Base and Meridian, Arizona.

The locality of this claim with reference to some natural object or permanent monument and additional information  
(if any) concerning its locality are as follows: North 90° W <sup>1500</sup> Feet From  
the NE CORNER OF SECTION 11 TS 4 N R 13 W IN THE  
G & SRM, LA PAZ COUNTY ARIZONA

DATED AND POSTED on the ground this 24th day of October, 2018.

LOCATOR (s) Chris Garrison

AMC452546



MINING CLAIM MAP

Lode (X) Placer ( )

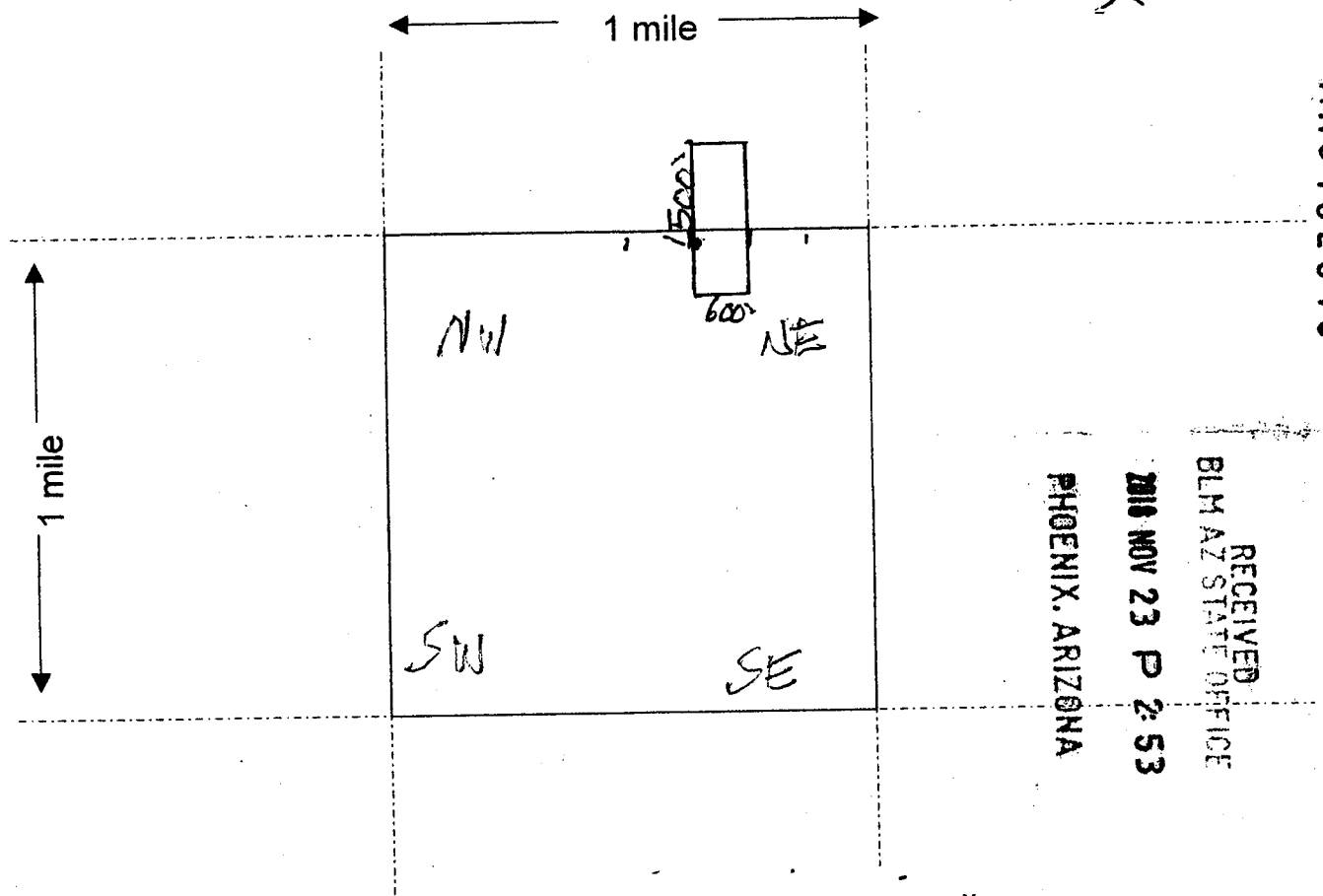

AMC452546

RECEIVED  
BLM AZ STATE OFFICE  
2010 NOV 23 P 2:53  
PHOENIX, ARIZONA

Scale: 1" = 2000 feet



1. The above map depicts the ISSIAH 40 LODGE mining claim, which is located in Section (s) 11E2, Township 4 N, Range 13 W, Gila and Salt River Base and Meridian, La Paz County, Arizona.

2. The type of corner and location monuments used are as follows: 4 2x2 location monuments

3. The bearings and distances in degrees and feet between claim corners are as depicted on the map.

Form MCF100a  
Revised July 2005

2018 03560

LOCATION NOTICE FOR PLACER MINING CLAIM

NOTICE IS HEREBY GIVEN that the Issiah 40 placer mining claim has been located by

Chris Garrison whose current mailing address is Po Box 542  
Salome AZ 85348

BLM Date Stamp	RECEIVED BLM AZ STATE OFFICE 2018 NOV 23 P 2:53 PHOENIX, ARIZONA
----------------------	---

The general course of this claim is North & South and it is situated La Paz County, Arizona.

This claim is 1,320 feet in length and 660' feet in width. This claim runs from the location monument on which this location notice is posted <sup>at the SW corner</sup> approximately 1,320 feet in a North direction to the NW end line and 660' feet in a East direction to the NE end line.

This claim is marked by four monuments, one at each corner of the claim.

\$1320 Feet in a South Direction to the SE end line

The location monument on which this notice is posted is situated within Section 11, Township

4 N, Range 13 W, Gila Salt River Base and Meridian, Arizona. This claim encompasses portions of the following legal subdivision(s) if located by legal subdivision or the following quarter section (s),

section (s), Township (s) and Range (s) Sec 11 NE 1/4, NW 1/4, NE 1/4 & Sec 2 SE 1/4, SW 1/4, SE 1/4 T54N Range 13W Gila Salt River Base and Meridian, Arizona.

The locality of this claim with reference to some natural object or permanent monument and additional information (if any) concerning its locality are as follows: N 90° W 1,320 Feet

From the NE corner of Sec 11 T54N R 13W in the G&SRM, La Paz County Arizona

DATED AND POSTED on the ground this 24th day of October, 2018.

LOCATOR (s) Chris Garrison

AMC452547

MINING CLAIM MAP

Lode ( ) Placer (✓)

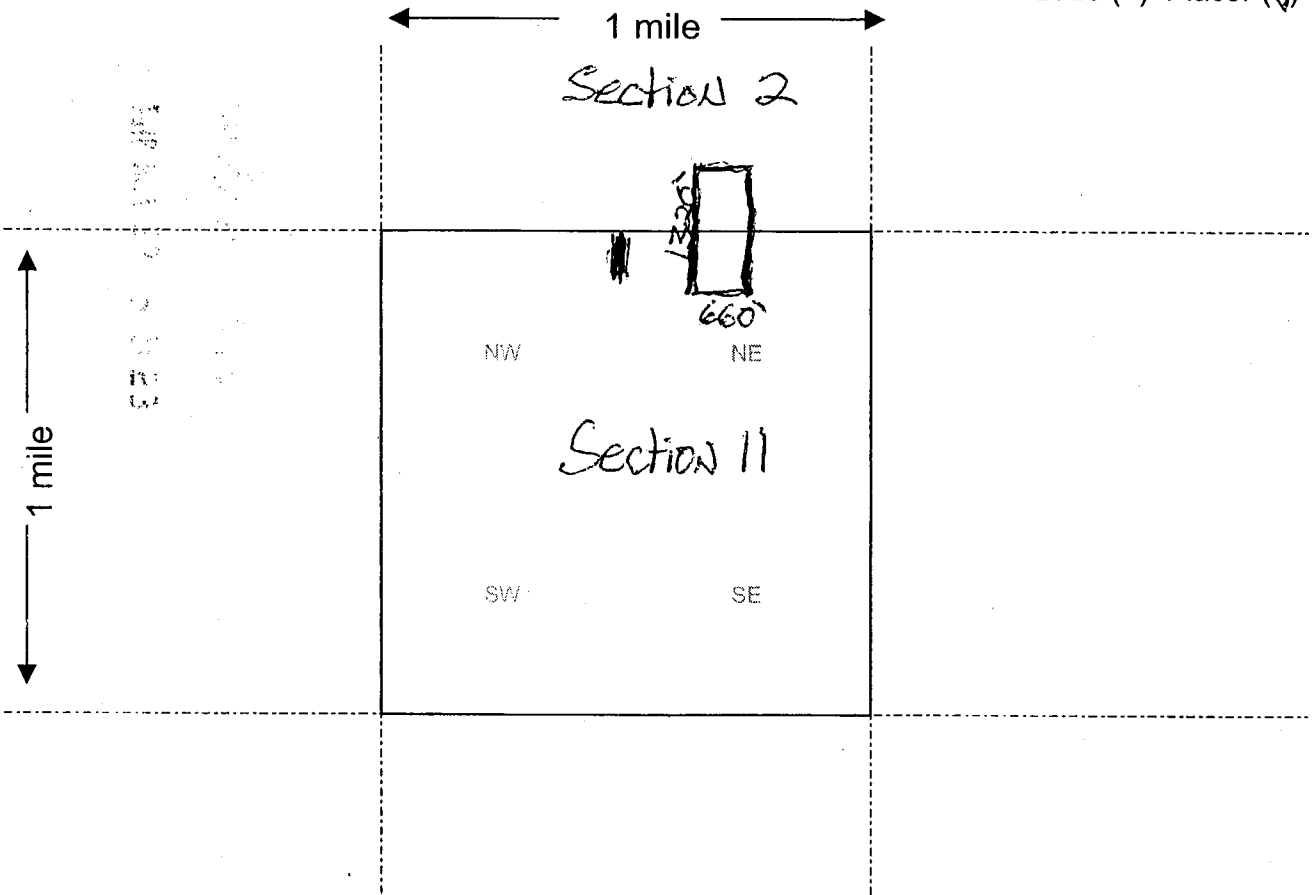

Scale: 1" = 2000 feet



1. The above map depicts the Issiah, 40 mining claim, which is located in Section (s) 11 & 2, Township 4 N, Range 13 W, Gila and Salt River Base and Meridian, La Paz County, Arizona.

2. The type of corner and location monuments used are as follows: 4 2x2 location monuments

3. The bearings and distances in degrees and feet between claim corners are as depicted on the map.

Form MCF100a  
Revised July 2005

**DEPARTMENT OF THE INTERIOR  
BUREAU OF LAND MANAGEMENT  
Case Recordation**

**Geographic Report with Land**

Meridian Township Range Section is equal to **14 0040N 0130W 002 , 14 0040N 0130W  
011**  
**and** Admin State is equal to **AZ**

DEPARTMENT OF THE INTERIOR  
BUREAU OF LAND MANAGEMENT  
Case Recordation  
Geographic Report with Land

Admin State: AZ  
Geo State: AZ

Serial Number	Total Case Acres:	Casetype	Case Disp	Mer	Twp	Rng	Sec	Sur Type	Sur Nr	Suf	Subdivision	Act Pend
AZA 022624	0.001	293200	CLOSED	14	0040N	0130W	002	FF		1	SESE;	
AZA 023211	0.001	293200	CLOSED					FF		1	PART;	
AZA 023687	1.000	293200	CLOSED					ALIQ			SESE;	
AZA 026933	1.000	380913	CLOSED					ALIQ			SE;	

Serial Number	Total Case Acres:	Casetype	Case Disp	Mer	Twp	Rng	Sec	Sur Type	Sur Nr	Suf	Subdivision	Act Pend
AZA 022624	0.001	293200	CLOSED	14	0040N	0130W	011	FF		1	E2;	
AZA 023211	0.001	293200	CLOSED					FF		1	PART;	
AZA 023687	1.000	293200	CLOSED					ALIQ			E2;	
AZA 026933	1.000	380913	CLOSED					ALIQ			NE;	

# UNSURVEYED TOWNSHIP 4 NORTH RANGE 13 WEST OF THE GILA AND SALT RIVER MERIDIAN, ARIZONA

PROTRACTION DIAGRAM NO 19 OFFICIALLY FILED 12/07/1959

LA PAZ COUNTY  
LAKE HAVASU FIELD OFFICE

T 5N  
R 13W R 12W

STATUS OF PUBLIC DOMAIN  
LAND AND MINERAL TITLES



INDEX TO SEGREGATED TRACTS					
RESURVEY TRACT NO	ORIGINAL SURVEY				
	T	R	SEC	SUBDIVISION	

*FOR ORDERS AFFECTING DISPOSAL OR USE OF UNIDENTIFIED LANDS WITHDRAWN FOR CLASSIFICATION, MINERALS, WATER AND/OR OTHER PUBLIC PURPOSES, REFER TO INDEX OF MISCELLANEOUS DOCUMENTS.*

*Grazing Dist No 3*

*MDS 364 NE  
365 NW  
366 SE*

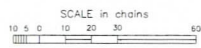

**WARNING STATEMENT**  
This plot is the Bureau's Record of Title, and should be used only as a graphic display of the township survey data. Records hereon do not reflect title changes which may have been effected by lateral movements of rivers or other bodies of water. Refer to the cadastral surveys for original survey information.

CURRENT TO	LT	GSR Mer
3-28-2016	ACAD	T 4 N R 13 W

Bureau of Land Management  
Arizona State Office  
One N. Central Avenue, Suite 800  
Phoenix, AZ 85004-4427

PHOENIX  
AN EQUAL OPPORTUNITY EMPLOYER

21 NOV '18  
PM 8 L

\$0.47<sup>0</sup>  
US POSTAGE  
FIRST-CLASS



071S01214691  
85004

OFFICIAL BUSINESS  
PENALTY FOR PRIVATE USE \$300

UNITED STATES  
DEPARTMENT OF THE INTERIOR  
Bureau of Land Management  
Arizona State Office  
1 North Central Avenue, Suite 800  
Phoenix, Arizona 85004

PHOENIX, ARIZONA

2018 NOV 23 P 2:53

RECEIVED  
BLM AZ STATE OFFICE

Altus Accounts

85004-4427

